



Grant ID: 18085
Applicant: Yuliya Tester
Host Institution: MSFHR-DO NOT USE
Competition: 2018 Reach - DO NOT USE
Task: Complete Full Application (RA)
Submitted:

CONTACT INFORMATION

Name	Ms. Yuliya Tester
Organization Affiliations	MSFHR-DO NOT USE
E-mail Address	ystester16@gmail.com
Address	123 T st Vancouver, BC V3A1W2
Phone	123-456-7891 Ext.
Degrees	PHD, Simon Fraser University (to be completed in May 2018), 2015,
Web Address	
Health Professional	No - N/A



Grant ID: 18085
Applicant: Yuliya Tester
Host Institution: MSFHR-DO NOT USE
Competition: 2018 Reach - DO NOT USE
Task: Complete Full Application (RA)
Submitted:

ACTIVITY INFORMATION

Activity Title	For Title, please enter the title of your proposed dissemination event, activity or tool (maximum 190 characters).
Brief Summary	For Brief Summary , please enter a short description of your proposed dissemination event, activity, or tool, highlighting key elements and outcomes you hope to achieve. The brief description will guide MSFHR staff in the facilitation of the peer review process, and provide reviewers with an introduction to your proposal.

 <p>MICHAEL SMITH FOUNDATION FOR HEALTH RESEARCH</p> <p>Discover. Connect. Engage.</p>	<p>Grant ID: 18085 Applicant: Yuliya Tester Host Institution: MSFHR-DO NOT USE Competition: 2018 Reach - DO NOT USE Task: Complete Full Application (RA) Submitted:</p>
--	--

HOST INSTITUTION

Host Institution

Primary	Role	Organization	City	Country
Yes	Host Institution	MSFHR-DO NOT USE	Vancouver	Canada

Research Location

Role	Organization	City	Country
Research Location	MSFHR-DO NOT USE	Vancouver	Canada

KEYWORDS

Keywords

Keywords	Alzheimer's Disease, Proteins and Macromolecules, Atomic and Molecular Structure
-----------------	--

BC HEALTH SYSTEM PRIORITIES 2018

Is your current program of research related to any of the following BC health system priority areas?	
1. Primary and community care	Primary
2. Services for patients with complex medical conditions and/or frail patients (including dementia)	Secondary
3. Mental health and/or substance use	NotRelated
4. Surgical services (including perioperative services)	Secondary
5. Rural and remote health care services	Primary
Is your current program of research related to Indigenous health?	
1. Indigenous health (including First Nations health)	NotRelated
Briefly describe how your program of research addresses the BC health system priority area(s).	Briefly describe how your program of research addresses the BC health system priority area(s). (2000 characters)

 <p>MICHAEL SMITH FOUNDATION FOR HEALTH RESEARCH</p> <p>Discover. Connect. Engage.</p>	<p>Grant ID: 18085 Applicant: Yuliya Tester Host Institution: MSFHR-DO NOT USE Competition: 2018 Reach - DO NOT USE Task: Complete Full Application (RA) Submitted:</p>
--	--

THIRD PARTY

Applicant

Primary	Role	Name	Organization Name
Yes	Principal	Yuliya Tester,	MSFHR-DO NOT USE

Third Party

Role	Name	Organization Name
Research User Co-Lead	First Tester,	MSFHR-DO NOT USE
Researcher Co-Lead	Second Tester,	MSFHR-DO NOT USE

ADDITIONAL INFORMATION

Related MSFHR Award (if applicable)

Does this work build on existing work funded by an MSFHR award? (500 characters)

If yes, please provide: 1) Award name 2) Award number

If no, please leave blank or type "Not Applicable".

Relevant Experience and Skills

Provide any relevant experience and/or skills you have applicable to this application. (2500 characters)

Knowledge Translation Activities

List any knowledge translation activities you are engaged in, or have engaged in, relevant to this application. (2500 characters).

Team Description

5000 characters.

1. Describe your role in the planning and execution of the proposed work.
2. List all additional team members involved in the planning and execution of the proposed work beyond the other co-leads, including each member's:
 - Name and position
 - Organization affiliation
 - Whether a team member is a researcher or research user
 - Role in the project
 - Justification for their inclusion
3. Provide a rationale for why the team is likely to succeed.

Expected Outcomes and/or Outputs

List and briefly describe the primary expected outcomes and/or outputs of the proposed work.

Explain how your team will measure and evaluate these outcomes and/or outputs. (2500 characters).

Related Research and Supporting Evidence

5000 characters.

Briefly describe the supporting evidence (e.g., relevant body of literature, etc.) that validates the research area of focus. What is the significance of the research area to BC health and/or the health system?

If dissemination is through the implementation of novel tools and/or products, briefly describe the background and results supporting the reliability and validity for their use.

References or citations may be included in this section but are not required.

Trainee's Role

Describe how the trainee(s)'s participation will enhance their KT experience and skills. (2500 characters)

Additional Contributions

2500 characters.

While additional support is not an eligibility requirement for this award, MSFHR encourages applicants to identify additional sources of funding for the proposed activities that would enhance the quality and timeliness of the outcomes and/or outputs of the proposed work. Please provide information on the source, whether these contribution(s) have been applied for or received, and the type of contribution identified (e.g., cash or in-kind).

Note: Letters of support for confirmed contributions are required, please refer to the [Reach Awards Instructions](#).

If no additional support has been identified, please leave this section blank or type 'Not Applicable.'

Response to Previous Reach Competition Reviews

5000 characters.



Grant ID: 18085
Applicant: Yuliya Tester
Host Institution: MSFHR-DO NOT USE
Competition: 2018 Reach - DO NOT USE
Task: Complete Full Application (RA)
Submitted:

If you were unsuccessful in applying to the MSFHR Reach competition in the past, please provide a response to your previous reviews. If this is your first time applying, please enter "Not Applicable" in the text box below.

Are you within 5 years of your terminal research degree (e.g., MSc, PhD, etc.)?

Yes.

How did you find out about this Program?

MSFHR website

UPLOADS

The following pages contain the uploads provided by the applicant:

Upload Type	File Name	Uploaded By	Uploaded Date
Work Plan and Timeline	Workplan and Timeline.pdf	Shapova, Yuliya	04/05/2018
Reach Budget Template	Detailed Budget.pdf	Shapova, Yuliya	04/05/2018
Publications and Activities	Publication and Activities.pdf	Shapova, Yuliya	04/05/2018
Letter of Support from Research User Co-lead's Org	Letter of Support from Team Mem Org.pdf	Shapova, Yuliya	04/05/2018
Letter of Support (Cash or In-Kind)	Letter of Support In Kind Contribution.pdf	Shapova, Yuliya	04/05/2018

WORK PLAN AND TIMELINE

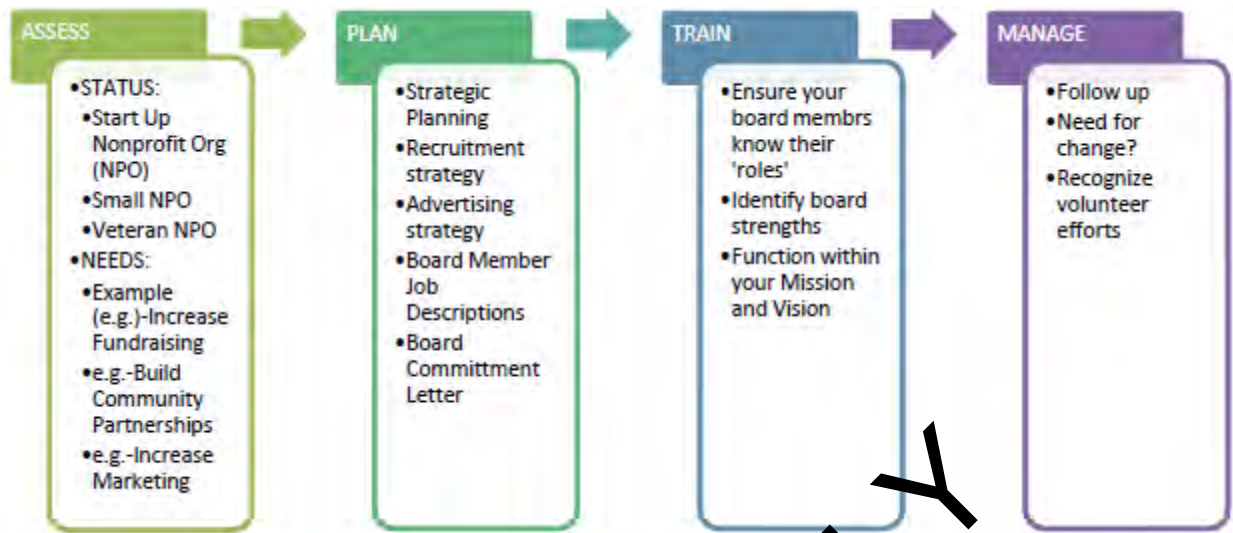

SAMPLE ONLY

Detailed Budget

APPENDIX 4A

Smart Start Budget/Financial Status Report (FSR) Line Item Explanations

#	Line Item	Definition	Examples
11	Personnel	Employee salaries/wages and fringe costs (full and part-time)	Payroll, FICA, retirement contributions, insurance costs attributed to employment (e.g., health insurance, dental insurance)
12	Contracted Professional Services	Services that are provided by independent contractors (i.e., non-employees)	Payroll processing, tax return prep, legal counsel, temporary agency services, consulting services, needs assessments
14	Office Supplies & Materials	Office supplies and materials	Office supplies, consumable computer supplies, janitorial supplies, database access fees, other administrative supplies
15	Service Related Supplies	Supplies used in the performance of a service activity; this line should not be used in LP Admin, nor should it be used for reward or incentive items given to program participants (such items should be reported in line 47)	Educational supplies: materials used during trainings, food used in teaching nutrition or cooking classes, lending library supplies including die cuts and lamination supplies; automotive supplies for owned vehicles
17	Travel	Costs associated with travel by <u>employees</u>	Meals, lodging, and transportation for employees at conferences, meetings, monitoring visits; NOT travel for participants (e.g., transporting preschoolers) usually reported on Line 43
18	Communications & Postage	All communications and postage costs	Telephone, cell phone, internet, fax, outbound postage and shipping fees
19	Utilities	All utilities costs	Electricity, municipal water, sewer, gas
20	Printing & Binding	Printing, binding, copying costs for internal-use items	Internal manuals, business cards, purchasing forms, stationery, etc.; NOT for service materials distributed externally which are reported on Line 24
21	Repair & Maintenance	Costs for minor repairs and routine maintenance	Janitorial services, landscaping services, computer repair technicians, locksmiths, plumbers, carpenters, pest control, etc. NOT to be used for repair costs of a CAPITAL nature as defined by Smart Start (e.g., roof replacement, HVAC replacement)
22	Meeting & Conference Expense	Expenses related to meetings and conferences hosted/organized/presented by the LP or DSP for program participants (also includes LP costs associated with hosting board/committee meetings)	Food, facility rental, speaker fees, supplies (specifically for the meeting or conference being presented); NOT to be used for expenses incurred by employees attending meetings/conferences held by outside parties (see Lines 23 & 17)
23	Employee Training (no travel)	Costs for training for employees	Tuition, registration, training materials; NOT for travel expenses (mileage, food, hotel, etc.) incurred for training (see Line 17); includes Smart Start Conference fees for employees
24	Advertising & Outreach	Cost of advertising for stations well as advertising and publicizing services to the community	Classified ads for competitive bidding or to solicit job applicants; ads to publicize fund-raising events or program services; brochures & fliers publicizing services/events; community resource directories
25	Board Member Expense	Reimbursements or payments on behalf of, LP board members conducting LP board business	Board members' individual costs for meals, lodging, transportation, and/or per diems related to board meetings, board retreats, & training; NOT for LP costs for hosting board meetings (see Line 22)

SAMPLE ONLY

Reach 2018

Publications and Activities.

Please upload the following document in a PDF format

1. Publications and Activities. List any publications and activities that you have authored or participated in that are relevant to the dissemination activity. **1 page maximum**

SAMPLE

Letter of Support from Team Member's Organization



STATE OF NEW YORK
EXECUTIVE CHAMBER
ALBANY 12224

GEORGE E. PATAKI
GOVERNOR

Dear Ms. Evert:

Thank you for informing me of your efforts to create a national day to honor siblings on April 10, 1997.

The family has always been the cornerstone of American society. Our families nurture, preserve and pass on to each succeeding generation the values we share and cherish. We must always remember that the strength of families is vital to the strength of our communities, state and nation.

Siblings make an important contribution to shaping the unique experiences which affect us as individuals and as family members throughout our lives. Each family's unique personal history deserves to be celebrated, cherished and perpetuated for the generations to follow.

Best wishes to the Siblings Day Committee as you call attention to the reminder that our brothers and sisters are important to us and that we should give them special tribute and recognition throughout the year.

Very truly yours,

George E. Pataki

SAMPLE ONLY



GOALS AND OBJECTIVES

1. McDonald's vision is to be the world's best quick service restaurants experience.
2. McDonalds is committed to maintaining and developing the best food products in the quick service restaurant market.
3. In order to deliver this, the company has made a number of commitments to food safety and nutrition.
4. Lead the Quick Service Restaurant market by a program of site development and profitable restaurant openings, and by attracting new customers. Increasing sales through promotions will enable them to continue their program of expansion.
5. McDonalds have an objective to continual enhance and improve their menu. This will better satisfy their customers and give customers more reason to visit. Many ideas for new items on the menu come from the franchisees responding to customer demand. Consumer tastes change over time and McDonalds has to respond to these changes.

MISSION STATEMENT

"McDonald's vision is to be the world's best quick service restaurant experience. Being the best means providing outstanding quality, service, cleanliness, and value, so that we make every customer in every restaurant smile."



Grant ID: 18085
Applicant: Yuliya Tester
Host Institution: MSFHR-DO NOT USE
Competition: 2018 Reach - DO NOT USE
Task: Research User Co-Lead
Submitted: 4/5/2018 4:02:01 PM

CONTACT INFORMATION

Research User Co-Lead Name	Dr. First Tester
---------------------------------------	------------------

Organization Affiliations	MSFHR-DO NOT USE
--------------------------------------	------------------

E-mail Address	firsttester16@gmail.com
-----------------------	-------------------------

Address	742 Evergreen Terrace Springfield, IL V1V1V1
----------------	---

Phone	123-456-7890 Ext. 54321
--------------	-------------------------

Degrees	PHD, University of British Columbia, 2014, Oncology
----------------	---

Web Address	
--------------------	--

Health Professional	No - N/A
----------------------------	----------



Grant ID: 18085
Applicant: Yuliya Tester
Host Institution: MSFHR-DO NOT USE
Competition: 2018 Reach - DO NOT USE
Task: Research User Co-Lead
Submitted: 4/5/2018 4:02:01 PM

ADDITIONAL INFORMATION

Role on Team

Provide a brief description of your role on the team. (2500 characters).

Relevant Experience and Skills

Provide any relevant experience and/or skills you have applicable to this application. (2500 characters).

Community/Volunteer/Other Activities

List any community/volunteer/other activities you are engaged in, or have engaged in, relevant to this application. (2500 characters).



Grant ID: 18085
Applicant: Yuliya Tester
Host Institution: MSFHR-DO NOT USE
Competition: 2018 Reach - DO NOT USE
Task: Researcher Co-Lead
Submitted: 4/5/2018 4:01:16 PM

CONTACT INFORMATION

Researcher Co-Lead Name	Dr. Second Tester
--------------------------------	-------------------

Organization Affiliations	MSFHR-DO NOT USE
----------------------------------	------------------

E-mail Address	secondtester16@gmail.com
-----------------------	--------------------------

Address	200 - 1285 West Broadway Vancouver, BC V6H 3X8
----------------	---

Phone	16047142783 Ext.
--------------	------------------

Degrees	PHD, UBC, 2012,
----------------	-----------------

Web Address	
--------------------	--

Health Professional	No - n/a
----------------------------	----------



Grant ID: 18085
Applicant: Yuliya Tester
Host Institution: MSFHR-DO NOT USE
Competition: 2018 Reach - DO NOT USE
Task: Researcher Co-Lead
Submitted: 4/5/2018 4:01:16 PM

ADDITIONAL INFORMATION

Role on Team

Provide a brief description of your role on the team. (2500 characters)

Relevant Experience and Skills

Provide any relevant experience and/or skills you have applicable to this application. (2500 characters)

Knowledge Translation Activities

List any knowledge translation activities you are engaged in, or have engaged in, relevant to this application. (2500 characters).

UPLOADS

The following pages contain the uploads provided by the applicant:

Upload Type	File Name	Uploaded By	Uploaded Date
Publications and Activities	Publication and Activities.pdf	Shapova, Yuliya	04/05/2018

Reach 2018

Publications and Activities.

Please upload the following document in a PDF format

1. Publications and Activities. List any publications and activities that you have authored or participated in that are relevant to the dissemination activity. **1 page maximum**

SAMPLE